



HISTORICAL REVIEW

Utility of Carbon Fiber Implants in Orthopedic Surgery: Literature Review

Ronald Hillock, MD§, Shain Howard, BS†

Abstract

Carbon fiber (CF) consists of a multitude of unique physical, chemical and biological characteristics that can be utilized and exploited for a number of diverse applications. Found in aerospace systems, structural elements, energy storage and other products, the most recent application of CF has expanded into the realm of surgical implants. The material properties of CF, historical development and applications and methods of manufacturing are illustrated upon. The various surgical applications of CF are defined, from biocompatibility within the human body and wound healing products to numerous surgical implantations.

Keywords: carbon fiber; orthopedics; historical review

Introduction

Carbon fiber (CF) offers many unique physical, chemical and biological characteristics that can be exploited for many diverse applications. CF components can be found in aerospace systems, structural elements in civil engineering projects, automotive components, lighting filaments, energy production systems, power transmission systems, energy storage, sporting goods and recently, their use has expanded into the surgical implant space.

Material Properties of CF

CF offers many unique physical and chemical properties to include high heat tolerance, high strength to weight ratio, resistance to corrosion, & conductivity.

One measure of stiffness is modulus of elasticity

Elastic modulus = stress/strain

Modulus is measured in units of pressure such as Pascal or pounds per square inch (PSI). It is typical for large measurements to be listed as thousands or millions KSI and MSI respectively. The modulus of carbon fiber is normally 20 MSI, significantly greater than comparable materials such as 2024-T3 aluminum or steel, which have moduli of 10 and 30 MSI respectively. [1]

The tensile strength of CF is greater than comparable metallic materials. The ultimate tensile strength of CF is 500 KSI, significantly stronger than 2024-T3 aluminum 65 KSI or steel 125 KSI. The added advantage of a lower density than comparable materials is responsible for the increased strength to weight ratio. The strength of CF devices is further augmented by the layout and orientation of the carbon fibers and the ratio of CF to polymer, like carbon fiber reinforced polymer (CFRP), which is comprised of a combination of CF and polyethylene. CF materials generally have an increase in tensile strength and stiffness when layers of CF fibers embedded in polymer are oriented at different angles. [2]

Of note it is difficult to compare CF to metallic devices for endurance limits, as CF does not have a definable endurance limit. A lack of a predictable stress cycle failure makes engineering calculations more difficult. This is overcome by allowing a greater margin than would typically be used with non-CF structural materials. [2]

§ Nevada Orthopedic and Spine Center
2650 North Tenaya Way, Suite 301, Las Vegas, NV 89128
† Touro University Nevada, College of Osteopathic Medicine
874 American Pacific Drive, Henderson, NV 89014

Historical Development and Industrial Application of CF

The first commercial application of CF was in the filaments of the light bulb in 1879. The first industrial enterprise dedicated to the use and manufacture of CF materials was the National Carbon Company in Cleveland, Ohio, established 1886. The physical and chemical properties of CF were studied in detail and published in 1956 by R Bacon of the Parma Technical Center [3]. Bacon later went on to develop CF nanotubules, small segments of CF filament that resume their original shape and orientation in the face of mechanical deformation. Nanotubules have been shown to be the strongest material per mass ever fabricated by humans.

Later developments in CF applications came in the 1960s with the development of the process known as “hot stretching.” [4] When heated to extremely high temperatures, CF could be molded and pulled into a carbon yarn that could be formed into heat resistant components. The aerospace industry was then able to exploit this feature in the fabrication of rocket nozzles, missile protective tip covers, heat resistant gaskets, heat-resistant aircraft structural members and spacecraft heat shields. When compared to metallic devices, CF offered reduced mass, increased strength and increased heat resistance. CF materials were ideal for aerospace applications allowing for the creation of more novel vehicles with increased performance characteristics as well as savings in fuel consumption.

Further advances in CF materials came out via the addition of polyacrylonitrile (PAN). [5] The combination of PAN with CF created a material with a higher modulus of elasticity and heat resistance. PAN-based CF materials have further expanded applications in aerospace, civil engineering and electric storage lithium batteries.

The next wave of CF production technology came by taking advantage of petroleum and coal based starting materials that were heated to produce “pitch.” While heating the precursor material purifies its carbon content and gives the structure order, precursors differ in their ability to approach perfect graphite structure on heating. Pitch approaches a level of order closer to perfect graphite crystal than either PAN or rayon. With higher carbon content and the ability to align and layer the molecules, pitch based CF had a higher elastic modulus and became the first carbon fibers to have very high thermal conductivity. With more perfect CF filaments, the material could then be used in electronic circuits and high performance aircraft brake pads.

Other teams also working with PAN-based CF in the 1960s developed a low modulus PAN fiber with a very

high tensile strength that went on to become the material widely used in sporting goods applications, golf clubs, snow and water skis, as well as baseball bats (2013).

Industrial Corporate Evolution of CF Applications

Union Carbides main CF division was eventually sold to Amoco, later then acquired by Cytec Industries. With its headquarters in New Jersey and 5,800 employees worldwide, Cytec continues to deliver both pitch and PAN based CF products. Its earnings are up 64% compared to the prior year quarter; second quarter 2013 sales are \$514 million, and the significant increase in earnings per share (EPS) are largely attributed to their aerospace materials division. [6] The United States Department of Energy (DOE) has also been seeking to develop CF applications. Oak Ridge National Laboratory in Tennessee, the largest science and energy laboratory in the DOE, has been working toward a lower cost CF production and application project with the goal of making CF more accessible for the benefit of industry and the economy. [7]

In Japan, Toray Industries focused on synthetic chemistry and biochemistry in order to expand its scope of business to include fibers, textiles, plastics, and pharmaceuticals. It is currently the world's largest producer of CF. Among the many customers of Toray Industries, the Boeing Company has taken advantage of the properties of CF in the production of lighter more efficient aircraft. The Boeing 787 Dreamliner is the company's latest and most fuel-efficient airliner. This twin engine, 210–330 passenger jet airliner is mostly composite material, with CFRP accounting for 50% of its material. [8]

Another aircraft whose design takes advantage of the unique features of CF is the United States Air Force F-22A Raptor air superiority jet fighter. [9] The Raptor was designed to be a more agile, stealthy, and longer range replacement for the aging fleet of F-15's. The Raptor can cruise at speeds over Mach 1.5 without using an afterburner. The Raptor is built from 24% composite other than metal materials, with CF composite components used in the fuselage frame, doors, and wing structural elements.

CF has also led the revolution of speed and performance on the ground. The McLaren Formula One racecar was the first to use a CF composite monocoque, which describes a system where a vehicle is supported by its external surfaces. [10] Since then, CF has become widely used in automotive monocoque assemblies. CF elements can be found in NASCAR vehicle exterior components, and both the interior and exterior of many of the world's finest supercars.

Ferrari's latest offering, the F70, has a body and frame that is largely fabricated from CF materials as a weight reduction measure, greatly enhancing performance while reducing mass. [11]

A less exotic use of CF technology that is becoming increasingly common can be found in civil engineering applications for both new structures and reinforcement of existing structures. One example is CFRP used in the reinforcement of bridges for both flexural and shear applications. The mechanism of flexural improvement has been shown to be through increasing fatigue life by reducing the magnitude of steel stress when used to reinforce girders, which are structural beams. [1]

Published studies have investigated the effects of CFRP on shear resistance. One such study investigated the use of L-shaped CFRP plates on a shear deficient concrete structure. The L-shaped CFRP plates used were not damaged after 5 million cycles at a load equal to 59% of failure load. The eventual mode of failure was crushing of the concrete after the internal flexural reinforcement gave way. [12]

The Oregon Department of Transportation has put a significant amount of research into shear stress strengthening as it relates to CF. Their results show a significant increase in load capacity and stiffness in CFRP repaired beams. This improvement was maintained, even after being exposed to the equivalent of twenty years of traffic induced fatigue. These findings have led to many US States and Canadian Provinces adopting CFRP members in bridge reinforcement projects. [1]

Manufacturing

Although historically rayon had been used in the production of CF, two main precursors are used today. One is based on pitch while the other is based on PAN; with each having its own unique set of properties.

Pitch fibers have larger crystal size, higher modulus/stiffness, and higher electrical & thermal conductivity. The University of Tennessee Space Institute (UTSI) is currently researching and producing pitch-based CF production. The process involves selecting a pitch with adequate softening point temperature then passing it through a spinning device. After being cooled from liquid to solid, the fibers undergo the rate-limiting (cost and time) step of oxidative stabilization. The final step is carbonization or graphitization, where the product is heated in a solution to dissolve and remove any residual non-CF contamination.

PAN fibers are the most commonly used CF. They are expensive to produce, have small crystals, high tensile strength, good flexibility, and good electrical conductivity.

PAN fibers are made by stretching, heating, and oxidizing PAN precursor filaments. Carbonization at very high temperatures (1200°C) in a nitrogen atmosphere purifies the carbon content.

There are a few different ways of making CF reinforced products (molding, compression molding, filament winding, & vacuum bagging) from these precursors. With each of these methods, the directional CF are layered perpendicular to one another and some type of resin is added. The resin/reinforcement used determines the name and the properties of each carbon fiber type. [13]

A few examples are:

- CFRP – carbon fiber reinforced plastic
- CRP – carbon reinforced plastic
- CFRTP - carbon fiber reinforced thermoplastic
- CF-PEEK – carbon fiber polyether ether ketone

Hybrid fabrics such as carbon-Kevlar can also be produced. [14] This protects and enhances the properties of carbon fiber leading to a very high tensile strength, high impact, and abrasive resistant product. This has been used the fabrication of combat helmets, composite armor reinforcement, penetration resistant body armor garments, ropes, and cables.

Manufacturers such as FiberForge™ have reduced the explanation of the process to 4 simple steps: layup, consolidation, forming, & trimming. [15] The process and machinery allows for reduced production time, while allowing customization of CF products and forms.

CF materials are expensive when compared to similar metallic elements on a unit mass basis. Excess CF materials can't be recycled and simply melted down, as is the standard in metal device manufacturing. Recycled CF material leads to reduced fiber lengths. Some applications do not need long CF strands such as laptop computers and other electronic devices. This can be done when the waste CF materials do not contain toxins such as halogenated polymers (e.g., PVC).

Medical Application of CF Materials

Advances in the manufacture of carbon fiber have allowed large-scale production of a more diverse array of carbon fiber composites. As in other industries, its physical properties have led to many innovations in medical implants and devices. CF medical applications range from dental orthodontics to medical limb prosthetic fabrication; literally from head to toe examples are now found on the market.

WOUND HEALING PRODUCTS

A bilayer wound dressing developed in 2012 has shown to accelerate wound healing. An oxidized PAN-CF cloth has been used as the starting base material in wound dressings. This PAN-CF cloth was treated with phosphoric acid and steamed at high temperatures to activate it before adding a gentamycin gelatin membrane. Follow up examination of wounds treated with this device at days 2, 4, 8, and 12 after surgery in 24 specimens showed the bilayer dressing acted as a scaffold in wound healing. This scaffold promoted fibroblast growth and migration, leading to up-regulation of fibronectin and type I collagen, which was theorized to have allowed for accelerated wound healing and closure. [16]

BIOCOMPATIBILITY

Carbon fiber reinforced PEEK (CF-PEEK) has good mechanical properties, high resistance to ionizing radiation, and lower wear than comparable materials like ultra high molecular weight polyethylene (UHMWPE). A 2010 study compared the inflammatory response of CF-PEEK pitch, CF-PEEK PAN, and UHMWPE. Wear particles from each of these materials were injected into the left knee of 50 rats. Fluorescence microscopy and subsequent (7 days later) histological analysis were used to assess synovial microcirculation and leukocyte-endothelial cell interaction as measures of inflammatory reaction. Results indicated no significant difference in inflammatory response generated by each of the particle types, therefore both types of carbon fiber are theorized to be potential alternatives to UHMWPE as bearing materials in arthroplasty. [17]

CF has increased strength and stiffness with better fatigue and wear resistance than comparable metal alloys such as titanium. It also has an elastic modulus much closer to that of bone and is radiolucent, all of which make it a favorable implant biomaterial. Establishment of these strengths has allowed research to focus on its few biocompatibility limitations, which include its bio-inert and hydrophobic properties. A 2010 study examined the use of Diamond-like carbon (DLC) as a coating for PEEK. Plasma immersion ion implantation and deposition was used to coat 5x3 mm samples of PEEK. The structure and surface were then analyzed with atomic force microscopy, X-ray photoelectron spectroscopy, and Raman spectroscopy. The hydrophilic nature of CF was assessed with static contact angle measurement by the sessile drop method on a raméhart instrument. Hardness and elastic modulus were measured by nanoindentation. Finally, human fetal osteoblast cell lines and rat calvaria-derived osteoblast were used to assess the DLC-coated PEEK. Cell viability, scanning

electron microscopy, and real-time PCR showed that osteoblast attachment, proliferation, and differentiation were better on DLC-PEEK. [18]

A review of the published literature will show that no cases of allergic reaction to CF implants have ever been reported in animal models or clinical applications in human subjects. No known hypersensitivity response has ever been documented in CF implant application.

Specific Clinical Applications of CF Implants

CRANIUM

CF-PEEK reinforced implants made by stereolithography have shown to be effective in cranioplasty. Between 1996 and 2002, 41 CF-PEEK implants created by stereolithography from helical CT were performed on 37 patients with large/complex cranial defects. 21 of these cases had frontal sinus involvement, a recognized risk factor for complications. Excellent results were attained in 87.8% of these cases. [19]

MAXILLOFACIAL

In the field of orthodontics, CF has recently been compared to other commonly used materials. In 2011, fifty human incisors were cut and prepared with each of the following types of posts: serrated titanium, CF reinforced, individually formed glass fiber reinforced (GFR), and individually formed split-GFR. Intact human incisors were used as the control. Stiffness was measured by microstrain, using the strain gage technique. Load bearing capacity was measured using a static load applied at forty-five degrees on the palatal side. Fractures that extended from the load-bearing site, across the incisor, and below the margin of stimulated bone were considered unfavorable. The intact group had the highest initial fracture load, while the titanium group had the highest number of unfavorable fractures. The composite groups showed a comparable load bearing capacity with a lower number of unfavorable fractures. The favorable fractures of the composite group have the advantage of being clinically repairable. [20]

CERVICAL SPINE

Multiple studies have shown the use of CF cages at the cervical spine. One study followed 97 patients suffering from myeloradiculopathy caused by spondylodiscarthrosis, simple disc herniation, or posttraumatic disc herniation. These 52 males & 45 females received microdiscectomy followed by inter-body fusion with CF cage stabilization, with only 10 cases requiring anterior plates. Of

the 91 patients that were followed to end state, there were no cases of spontaneous implant displacement, persistence of nerve compression symptoms, or change in intervertebral height. [21]

The use of cervical CF cages has also been compared to the Smith-Robinson technique. The traditional method of a Smith-Robinson cervical fusion is through the use of autologous tricortical iliac crest placed into the disc space. One study divided 40 patients with degenerative disc disease or refractory cervicgia with radiculopathy into two groups. Half of the patients received a CF cage with iliac crest cancellous autograft. 19 patients of the second group received DePuy hardware and the last patient received CF-PEEK, all with unicortical locking expansion screws. After randomization, there was no significant difference between the two groups, indicating that in addition to the reducing graft site pain, the CF cages were an acceptable alternative to the classically performed Smith-Robinson technique. [22]

LUMBAR SPINE

CF has also proven to be a very effective material in the lumbar spine implant applications. A two-year prospective study of 46 patients with isthmia or degenerative spondylolisthesis helped establish its use. This group of 21-75 year old patients had symptomatic spondylolisthesis at a single level below L4 with greater than 3 mm translational misalignment. The results of increased fusion, increased function, decreased pain, and decreased complications are extremely positive. [23]

SPINE IMAGING

The strength of CF in spinal procedures is further bolstered by studies highlighting the radiological advantages as compared to the metal products that have been classically used. One of such studies compared carbon, titanium, and cobalt-chrome with the control of human cortical bone. This cadaveric study used a 1.5T MRI, focusing on 12 regions of interest, which were used to create a twenty-four point scoring system to evaluate the “distinguishability” of each sample. Cobalt-chromium ranked 50%, titanium ranked 62.5%, and carbon ranked the highest with 83.3%. Carbon allowed superior evaluation of local implant situation and pathological process while maintaining a lower susceptibility to cause image artifact. [24]

HUMERUS

Although many of the previously discussed properties of CF products have been characterized in studies since the early eighties, a 2012 study of CF-PEEK Optima (Piccolo™ system) further validated their use in orthopedic

traum. [25] Among the CF-PEEK products evaluated was a proximal humeral plate (PHP), which was tested for four-point bending, static torsion, bending fatigue, and wear. Results showed the PHP to be sufficient for humeral fracture fixation. [26]

The Piccolo™ system is Manufactured and Marketed by Carbo-Fix™, in Herzeliya, Israel. [25] The low profile PHP has suture holes on the proximal end of the plate, allowing for the use of K-wires for provisional fixation or suture eyelets for use of suture stabilization in osteoporotic bone. The Carbo-Fix™ PHP takes advantage of 3.5 mm proximal humeral head fixed angle threaded locking holes

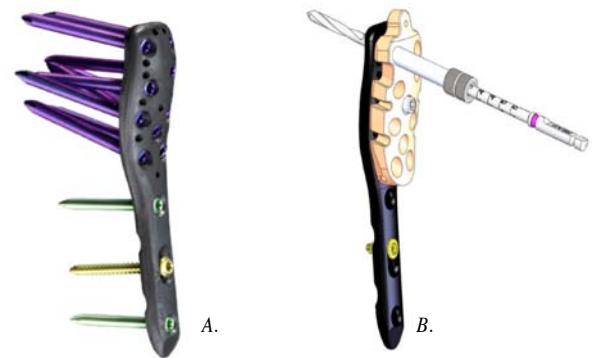

Figure 1: CarboFix™ proximal humerus plating system with aiming guide attached (A) and with locking and nonlocking screw options in place (B). Images reproduced with the expressed permission of CarboFix Orthopedics Ltd. 11 Ha'hoshlim St., Herzeliya 46724, Israel.

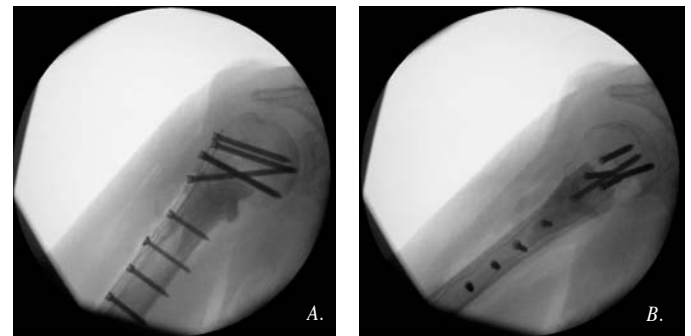

Figure 2: Anterior to posterior (A) and lateral (B) intra-operative fluoroscopic images of a CarboFix™ proximal humerus plate used to stabilize a lytic bone lesion caused by multiple myeloma. Radio-opaque bone cement is used to fill the void from which the lesion was removed through an intralesional excision. The CF-PEEK plate is radiolucent with a metallic marker delineating its edges.

for use with 3.5 mm titanium locking screws. There are 3 different sizes currently marketed in both left and right configurations. The shaft screw holes can be used in either a locking or non-locking mode. The radiolucent design allows for radiographic visualization of the fracture reduction while a thin embedded metallic/radiopaque outline at delineating the implant's edges for visualization during insertion and later follow up images. The PHP has been used successfully in trauma as well as oncologic applications since its introduction. [26]

A large fragment 4.5 mm CF-PEEK plate system is

now manufactured and marketed by Carbo-Fix™. [25] The large fragment plates come in both narrow and broad locking plate designs, analogous to the metallic large fragment systems produced by many implant vendors. The CF-PEEK large fragment screws are available in both threaded 4.5 mm locking and 4.5 mm nonlocking titanium options. Molding and contouring of these plates requires the use of a heating device, partially melting the CF-PEEK plate to melting point and then holding the plate while it cools and hardens. No studies have been published on the use of



Figure 3: Anterior to posterior (A) and lateral (B) post operative plane film radiographs of a humerus treated with a CarboFix™ CF-PEEK larger fragment plate. The large fragment plate was used to prophylactically stabilize the humerus after an open bone biopsy at the diaphysis of the humerus. The void created by the lesion's removal is filled with radio-opaque bone cement.

Figure 4:

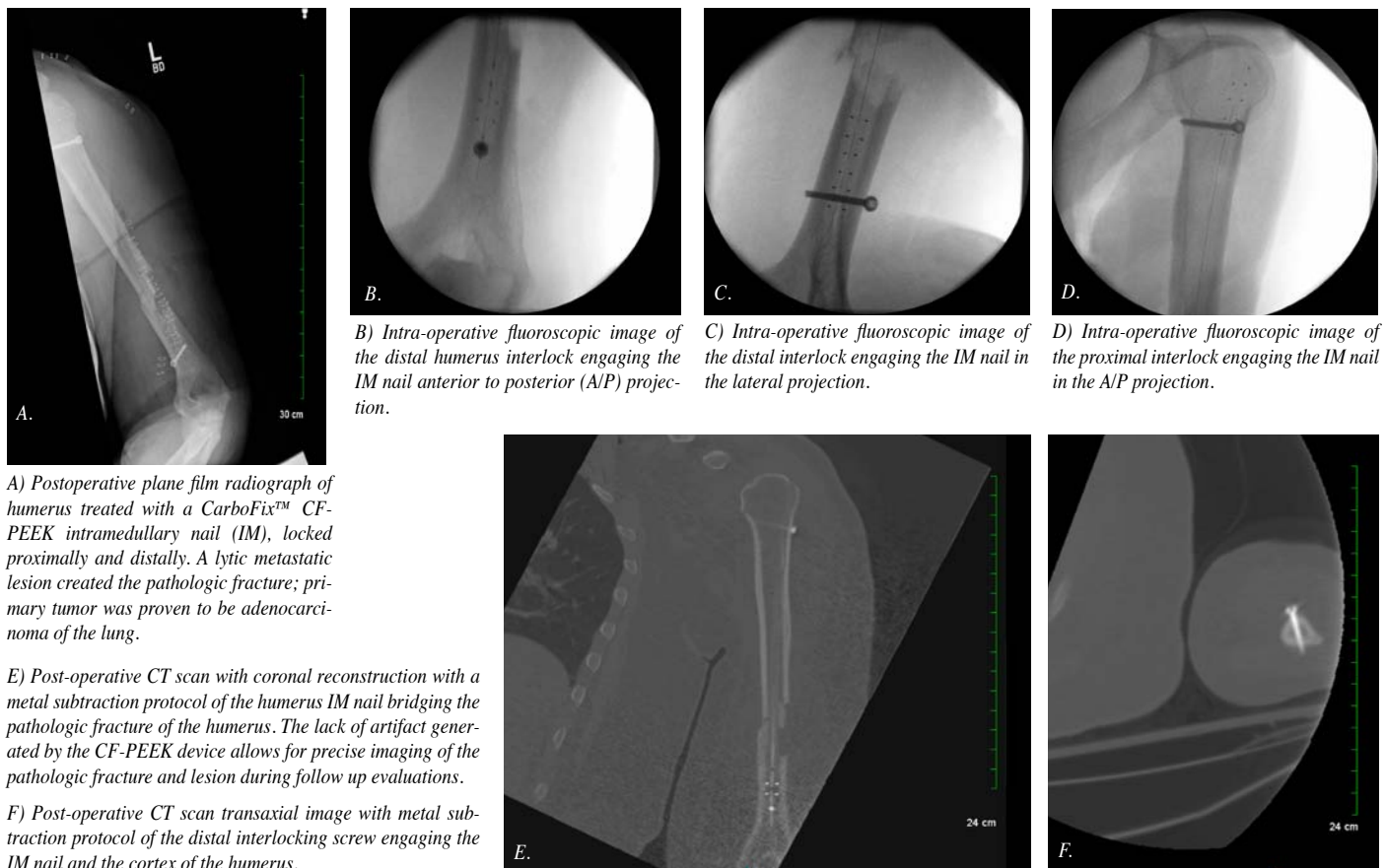

large fragment CF-PEEK plates as of this publication. An example of a pathologic fracture treated with a CF-PEEK large fragment narrow plate is shown in figure 3.

This CF-PEEK large fragment system can obviously be employed in any scenario in which a traditional metallic large fragment plate would have been used.

Humeral intramedullary (IM) Nails made of CF-PEEK are also available from Carbo-Fix™. [27] The Carbo-Fix™ humeral IM Nail has a five-degree proximal bend with 4-way proximal locking screw options. The Carbo-Fix™ humerus IM nail is not cannulated due to the small diameter of the implant, therefore guide wire insertion is not possible. Each interlocking screw hole is aligned with metallic orientation markers, parallel to the axis of each hole. The metallic markers allow the proximal interlocks to be placed either through an aiming jig or by free hand using fluoroscopy (see figure). Many case reports of fractures successfully treated with the CF-PEEK humeral IM nail have been published. A pathologic Fracture treated with a Carbo-Fix IM Nail is shown in figure 4.

DISTAL RADIUS AND FOREARM

A 2012 comparison of CF-PEEK Optima distal volar radial plate with the DePuy™ anatomic volar plate showed the bending structural stiffness of the Optima to be superior. [26] These plates are similar to the previously discussed

PHP, but even lower profile (2.4 mm vs. 3.7 mm). They have the same characteristics of increased fatigue strength, increased tensile strength, superior imaging, and elastic modulus closer to that of bone. There are five different hole patterns available in either standard width or as a narrow plate [28], see figure 5. See figure 5 for an example of a Carbo-Fix™ CF-PEEK Optima distal radius plate clinical application.

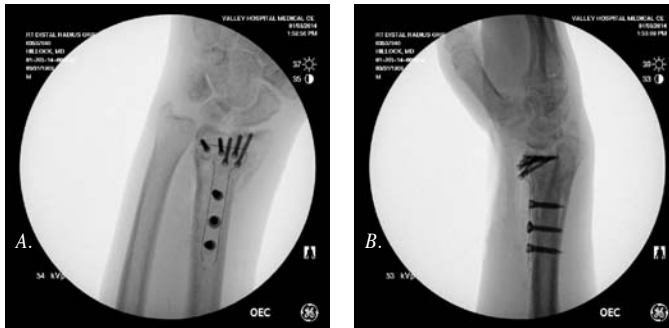

Figure 5: Application of a CarboFix™ distal radius plate for stabilization of a pathologic fracture through the distal radius, benign lesion was curetted, and then allograft bone tissue was packed into the void. Figure (A) is an A/P intra-operative image, (B) is an intra-operative lateral image of the plate and screw construct stabilizing the fracture after curettage, reduction and bone grafting.

Carbo-Fix™ has recently introduced a CF-PEEK small fragment system using 3.5 mm plates of varying lengths. [29] The fixation screws can be applied in a locking or nonlocking configuration depending on the clinical indication. As in the large fragment system molding and contouring of the CF-PEEK small fragment plates requires the use of a heating and bending device, partially melting the CF-PEEK plate to melting point and then holding the plate while it cools and hardens. No clinical studies on the CF small fragment system have been published to date.

HIP JOINT

Some of the newest advances in carbon fiber research and development are in the hip arthritis treatment implants. A recent study has been published based on the use of a CFR-PEEK hip prosthesis in a sheep model. [30] Total hip arthroplasty (THA) was performed on sixteen sheep to evaluate both cemented and press fit fixation of a CFR-PEEK hip prostheses. Five sheep experienced periprosthetic femoral fracture, were euthanized, and not included in the study. All other stems implanted, both cemented and press fit designs were well fixed, five out of six cemented cups showed micro motion and one easily dislodged. Of the hydroxyapatite-coated press-fit hips, two cups were well fixed, two easily dislodged, and one showed micro motion. While deformation of the bearing surface and sclerotic acetabular bone may have contributed to the lack of cup fixation, all press-fit stems were well fixed. This was among the first studies to show in vivo CF-PEEK prosthet-

ic fixation for both cemented and press-fit designs under physiologic load bearing conditions. [31]

As CF has become more established in orthopedics, research has responded by analyzing its compatibility with other biomaterials. The combination of BioloX (zirconia toughened alumina) and CF-PEEK with a 40 mm bearing component diameter was tested with a Durham hip wear simulator at 60, 55, and 45 degrees. Although the angle didn't have a significant effect on the friction, the ceramic-on-CF-PEEK combo showed lower wear than either ceramic-on-polymer or metal-on-polymer combinations. [32]

FEMUR

A retrospective study of 12 patients with an average age of 78 years yielded good results even though the plates used were designed for supracondylar periprosthetic femoral fractures. 11 of these patients went on to full union with average time of 4 months, while the 12th patient died of pneumonia on post-operative day 18 after a repeat fracture of her opposite femur. This study highlighted some of the strengths of CF plates, including elastic modulus half that of bone, decreased stress shielding, and high strain and strength in bending – resulting in higher fatigue strength. [33]

The treatment of periprosthetic femoral fractures with CF plates has also proven successful in elderly patients with significant osteoporosis, restricted mobility, and in the setting of rheumatoid arthritis. A small study of 5 patients treated with supracondylar femoral fractures from low energy trauma over 2 years after a total knee arthroplasty used the lateral approach with carbon fiber plates to repair them. Although 1 patient died of pulmonary embolism 4 weeks post-surgery, all surviving participants showed full clinical and radiological union. [34]

Carbo-Fix™ markets a femoral intramedullary nail made of CF-PEEK. These femoral nails have many of the same features found in traditional metallic IM Nails; anatomic bow representing a radius of 1.5 meters, interlocking screw holes that are threaded, cannulated for insertion over a 2.4 mm guide wire, nail cap for the proximal end, implantation technique is the same as a typical piriformis fosa entry point used in other femoral IM nail. [35]

As with all the Carbo-Fix™ CF-PEEK IM Nails, radiopaque markers are embedded about the interlocking screw holes to facilitate positioning during insertion and while drilling under fluoroscopic guidance. The CF-PEEK femoral nails come in lengths of 200 mm to 420 mm with a proximal diameter of 11.5 mm to 12.0 mm and distal diameters of 10, 11 and 12 mm. Static Proximal interlocking screws perpendicular to the shaft of the nail are placed



Figure 6: CF-PEEK femoral IM nail by CarboFix™ used to treat a pathologic fracture of the right femur in a patient with widely metastatic adenocarcinoma of the breast. The device was employed in the same manner a conventional metallic IM nail would have been used, through percutaneous incisions, using a standard fracture table and intra-operative fluoroscopic images. The fixation was stable and the patient was pain free within a few days of surgery, bearing full weight by 14 days after surgery.

with an assembly handle-aiming device. Distal interlocking screws are placed using the free hand technique in either static or dynamic options in medial to lateral and/or anterior to posterior orientations. Locking screws are titanium. [35]

The CF-PEEK femoral nail offers many advantages over traditional metallic devices of similar design. The CF-PEEK nails are radiolucent on both fluoroscopy and regular radiographic imaging allowing for more precise fracture visualization at the time of insertion and during subsequent follow up. The CF-PEEK has been shown to cause no artifact on CT and MRI imaging, only minor distortion is found about the titanium screws, making these devices ideal for evaluation of fracture healing or tumor progression during follow up. They have a modulus of elasticity closer to that of native bone. They demonstrate unparalleled fatigue strength. [25]

TIBIA

Carbo-Fix™ also makes CF-PEEK IM nails for the treatment of tibia pathology. [36] Like the humeral and Femoral IM Nails they made from continuous CF. The tibial IM nail has a 9-degree proximal bend. Screw holes are threaded for more rigid fixation. The proximal interlocks

are placed through an aiming assembly handle, and can be placed in either static or dynamic configurations. Distal interlocking screws are placed using free hand fluoroscopic guided technique. A radiopaque marker is oriented along the nails' axis and about each of the screw holes to facilitate insertion; screw placement and subsequent imaging during follow up. The tibial nail is inserted over a 2.4 mm smooth tipped guide wire. A nail cap made of CF-PEEK is available if needed (See figure 7).

As found in all other CF-PEEK implants the tibial IM

Figure 7:

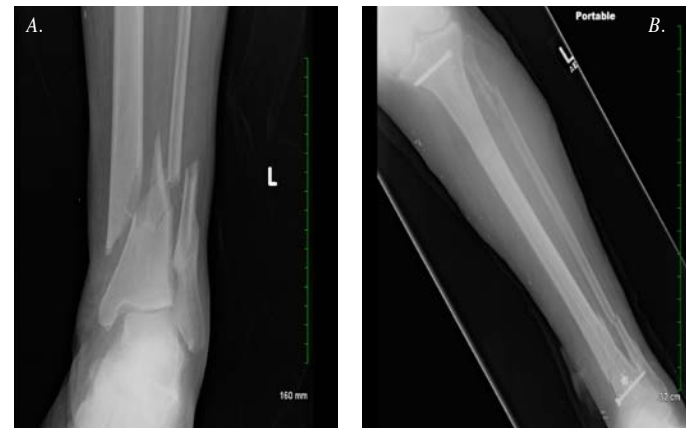

A) Closed distal 1/3rd tibia and fibula fracture, prior healed fibula fracture is also present.

B) Anterior to posterior post reduction and stabilization with a CF-PEEK CarboFix™ intramedullary nail locked proximally and distally.



C) Lateral radiograph post reduction and stabilization with a CF-PEEK CarboFix™ intramedullary nail, distal interlock position demonstrated.



D) Lateral radiograph post reduction and stabilization with a CF-PEEK CarboFix™ intramedullary nail, proximal interlock demonstrated.



nail offers many advantages over comparable metallic Tibial IM Nails. The CF-PEEK nails are radiolucent on both fluoroscopy and regular radiographic imaging allowing for more precise fracture visualization at the time of insertion and during subsequent follow up. The CF-PEEK has been shown to cause no artifact on CT and MRI imaging, only minor distortion is found about the titanium screws, making these devices ideal for evaluation of fracture healing or tumor progression during follow up. They have a modulus of elasticity closer to that of native bone. They demonstrate unparalleled fatigue strength. [25]

FIBULA

There are currently 2 types of CF-PEEK fibular plates. [29] One is a 1/3 tubular plate that comes in several sizes and offers both non-locking and locking screw options. The CF-PEEK 1/3 tubular plate is offered in 4, 6, 7, 9 and 11-hole options. The other CF-PEEK fibula plate is an anatomical plate that comes in right or left side options with locking screws that can be given up to 10 degrees of variation in trajectory. It comes in 4 lengths, has guide holes for the use of K-wire, and has the same properties and benefits as discussed in prior sections.

ANKLE

One of the most recent CF-PEEK implants to enter the market is the Carbo-Fix™ ankle arthrodesis nail. Ankle arthrodesis is a commonly performed procedure for post-traumatic osteoarthritis; it's also used in complex fractures of the hindfoot that require reconstruction. The CF-PEEK ankle arthrodesis IM nail has shown to be associated with

a lower rate of major revision at 5 years. [37] The Fibers in this nail are arranged both longitudinally and diagonally, allowing for multidirectional strength. [25]

As found in all other CF-PEEK implants the ankle arthrodesis IM nail offers many advantages over comparable metallic devices. The CF-PEEK are radiolucent on both fluoroscopy and regular radiographic imaging allowing for more precise fracture visualization at the time of insertion and during subsequent follow up. The CF-PEEK has been shown to cause no artifact on CT and MRI imaging, only minor distortion is found about the titanium screws, making these devices ideal for evaluation of fracture healing or tumor progression during follow up. They have a modulus of elasticity closer to that of native bone. They demonstrate unparalleled fatigue strength. [25]

CF-PEEK Implant Imaging Long Bones

As reported in spine imaging CF-PEEK implants in long bone applications offer superior imaging characteristics over similar metallic implants. Though no study to date has been published quantifying the clarity of imaging features of CF-PEEK implants in long bone settings, the imaging benefits are obvious. Fracture reduction is clearly seen in the preceding clinical cases reviewed in this publication. Experience has shown that MRI's and CT scans obtained in after implantation of a CF-PEEK device have virtually no artifact or image distortion. Fractures stabilized with CF-PEEK devices can be evaluated for healing more precisely. Oncologic lesions treated with CF-PEEK devices can be imaged for progression or regression with higher acuity due to the lack artifact as well, see figure 9 related to images.

Conclusion

CF implants has advanced a very broad and far reaching collection of industries. Its main limitation of cost is being slowly whittled down by its increased demand. In the field of orthopedics, it has provided innovative internal fixation to a wide variety of indications, fractures, joint arthrodesis and neoplastic lesion treatments. As in other industries, its physical properties of superior tensile strength, fatigue strength, and strength to weight ratio have challenged conventional materials and conferred novel advantages. Its elastic modulus has lessened the degree of stress shielding, allowing better callous formation and stronger union. Its radiolucency quickly brought it to the forefront of successful spine procedures. Radiolucency has also been par-



Figure 8: Sports ankle fracture application of the CarboFix™ CF-PEEK distal fibula plate with a suture anchor stabilization system for the syndesmosis disruption. Weber C fracture dislocation was sustained by a 19-year old football lineman. Surgery was performed 36 hours after the injury event. The patient was released to training without restrictions after 12 weeks of limited weight bearing.



Figure 9:

A) Transaxial MRI of a humerus with a CF-PEEK CarboFix™ IM nail in position without artifact distortion typically associated with metallic IM nails.

B) Sagittal reconstruction of CT scan, images processed with a metal subtraction protocol, of a humerus with a pathologic fracture treated with a CF-PEEK CarboFix™ proximal humerus plate. The bone defect created by the tumor excision is filled with PMMA cement.

C) Coronal reconstruction of the humerus lesion demonstrated in figure (B).

D) Three dimensional reconstruction of the humerus lesion demonstrated in figure (B).

ticularly advantageous in the subspecialty of orthopedic oncology, where it has allowed superior monitoring of pathological fracture and the progression or regression of bone malignant lesions. Finally CF implants have no allergic reaction, an advantage when one considers the reported cases of nickel hypersensitivity related to some metallic implants. The use of CF implants in orthopedics will continue to improve current procedures and confer new advantages as it continues to be researched and employed in new applications.

References:

- Aidoo J, H. K. A., Petrou M F (2004). "Fatigue Behavior of Carbon Fiber Reinforced Polymer-Strengthened Concrete Bridge Girders." *Journal of Composites for Construction* 8(6): 501-509.
- Kurtz, S. M. and J. N. Devine (2007). "PEEK biomaterials in trauma, orthopedic, and spinal implants." *Biomaterials* 28(32): 4845-4869.
- <http://www.acs.org/content/acs/en/education/whatischemistry/landmarks/carbon-fibers.html> reviewed 12/8/2013.
- <http://www.utsi.edu/research/carbonfiber/CF.htm>. Reviewed 12/8/2013.
- http://en.wikipedia.org/wiki/Carbon-fiber-reinforced_polymer. Reviewed 12/8/2013.
- <https://www.cytex.com/News/07132012.htm> reviewed 12/8/2-13.
- <http://energy.gov/articles/energy-department-launches-new-clean-energy-manufacturing-initiative>. Reviewed 12/8/2013.
- http://en.wikipedia.org/wiki/Boeing_787_Dreamliner. Reviewed 12/8/2013.
- <http://www.airforce-technology.com/projects/f22/>. Reviewed 12/8/2013.
- http://www.motorauthority.com/news/1077115_the-f1-monocoque-explained-video. Reviewed 12/8/2013.
- <http://www.caranddriver.com/news/2014-ferrari-laferrari-photos-and-info-news>. Reviewed 12/8/2013.
- Czaderski C, M. (2004). "Flexural Behaviour of Concrete Beams Strengthened with Pre-stressed Carbon Fibre Reinforced Polymer Sheets Subjected to Sustained Loading and Low Temperature." *Materials and Structures* 38(275): 39-46.
- http://en.wikipedia.org/wiki/Carbon-fiber-reinforced_polymer. Reviewed 12/8/2013.
- <http://en.wikipedia.org/wiki/Kevlar>. reviewed 12/8/2013.
- <http://www.fiberforge.com/news/news-detail.php?id=42>. Reviewed 12/8/2013.
- Huang, W. Y., C. L. Yeh, et al. (2012). "Development of fibroblast culture in three-dimensional activated carbon fiber-based scaffold for wound healing." *J Mater Sci Mater Med* 23(6): 1465-1478.
- Utzschneider, S., F. Becker, et al. (2010). "Inflammatory response against different carbon fiber-reinforced PEEK wear particles compared with UHMWPE in vivo." *Acta Biomaterialia* 6(11): 4296-4304.
- Wang, H., M. Xu, et al. (2010). "Mechanical and biological characteristics of diamond-like carbon coated poly aryl-ether-ether-ketone." *Biomaterials* 31(32): 8181-8187.
- Wurm, G., B. Tomancok, et al. (2004). "Prospective study on cranioplasty with individual carbon fiber reinforced polymer (CFRP) implants produced by means of stereolithography." *Surg Neurol* 62(6): 510-521.
- Le Bell-Rönnlöf, A.-M., L. V. J. Lassila, et al. (2011). "Load-bearing capacity of human incisor restored with various fiber-reinforced composite posts." *Dental Materials* 27(6): e107-e115.
- Tancredi, A., A. Agrillo, et al. (2004). "Use of carbon fiber cages for treatment of cervical myeloradiculopathies." *Surg Neurol* 61(3): 221-226; discussion 226.
- Ryu, S. I., M. Mitchell, et al. (2006). "A prospective randomized study comparing a cervical carbon fiber cage to the Smith-Robinson technique with allograft and plating: up to 24 months follow-up." *Euro Spine J* 15(2): 157-164.
- Brantigan, J. W. and A. Neidre (2003). "Achievement of normal sagittal plane alignment using a wedged carbon fiber reinforced polymer fusion cage in treatment of spondylolisthesis." *The Spine J* 3(3): 186-196.
- Ernstberger, T., G. Heidrich, et al. (2007). "The interobserver-validated relevance of intervertebral spacer materials in MRI artifacting." *Euro spine j* 16(2): 179-185.
- <http://www.carbo-fix.com/Company.aspx> accessed 12/8/2013.
- Steinberg, E. L., E. Rath, et al. (2013). "Carbon fiber reinforced PEEK Optima-a composite material biomechanical properties and wear/debris characteristics of CF-PEEK composites for orthopedic trauma implants." *J Mech Behav Biomed Mater* 17: 221-228.
- <http://www.carbo-fix.com/Products/CarboFixNails/Humerus.aspx> reviewed 12/8/2013.
- <http://www.carbo-fix.com/Products/CarboFixPlates/DistalRadius.aspx> reviewed 12/8/2013.
- <http://www.carbo-fix.com/Products/CarboFixPlates/13Tubular.aspx> reviewed 12/8/2013.
- Kurtz, S. M. and J. N. Devine (2007). "PEEK biomaterials in trauma, orthopedic, and spinal implants." *Biomaterials* 28(32): 4845-4869.
- Nakahara, I., M. Takao, et al. (2013). "In vivo implant fixation of carbon fiber-reinforced PEEK hip prostheses in an ovine model." *J Orthop Res* 31(3): 485-492.
- Wang, Q. Q., J. J. Wu, et al. (2012). "Biotribological study of large diameter ceramic-on-CFR-PEEK hip joint including fluid uptake, wear and frictional heating." *J Mater Sci Mater Med* 23(6): 1533-1542.
- Baker, D., S. S. Kadambande, et al. (2004). "Carbon fibre plates in the treatment of femoral periprosthetic fractures." *Injury* 35(6): 596-598.
- Al-Shawi, A. K., S. P. Smith, et al. (2002). "The use of a carbon fiber plate for periprosthetic supracondylar femoral fractures." *The Journal of arthroplasty* 17(3): 320-324.
- <http://www.carbo-fix.com/Products/CarboFixNails/Femur.aspx> reviewed 12/8/2013.
- <http://www.carbo-fix.com/Products/CarboFixNails/Tibia.aspx> reviewed 12/8/2013.
- SooHoo, N. F., D. S. Zingmond, et al. (2007). "Comparison of reoperation rates following ankle arthrodesis and total ankle arthroplasty." *J Bone Joint Surg Am* 89(10): 2143-2149.